Jobs of the seventies require "Preparedness" - just what the letters spell out (above), according to Mrs. Pauline Depew (standing, far right), guidance counselor, who was the main speaker Thursday afternoon at the monthly meeting of Junior Future Homemakers of America at Appomattox Intermediate School. These 8th and 9th graders, looking forward to highschool graduation in 1976 or 1977 may work 25 years or more in a job outside their homes, said Mrs. DePew. Ten job skills and/or professions were illustrated by Jr. FHA members in appropriate costume.

'Jobs Of The '70s' Presented By Jr. FHA

by Jeannette Clark, Reporter

The "Jobs of the '70's yes, that's what the Appomattox Junior Chapter Future Homemakers of America are talking about and that was the chief topic at their monthly December meeting.

The highlight of the program came when Gay Honeycutt, charter first vice president, introduced our guest speaker, counselor of Appomattox County High School, Mrs. Pauline DePew. Mrs. DePew gave many interesting and helpful ideas on the following jobs with each job portrayed by one of the chapter members. First was Teaching, illustrated by Cindy Guill. The job of teaching requires four years of college and the outlook, according to Mrs. DePew, is "limited."

Second was Nursing with Teresa Allen dressed in uniform and cap. A nursing career requires four years of college and job outlook is rated "excellent." Third was Cheryl Robinson, dressed to look like a Librarian, a profession which requires four years of college and a "good" job outlook according to the speaker.

Fourth job idea was that of a Social Worker portrayed by Geneva LaWarne. Social workers generally need four years of college with growing need for this type of work giving the profession an "excellent" rating by Mrs. DePew. Dona Steppe took the part of a Health Worker, a profession calling for two to four years of college and an "excellent" rating.

Sixth Jr. FHA member to appear on stage was Sharon Watts portraying a Clerical Worker. Mrs. DePew stressed that completion of high school is of benefit to almost everyone and practically a necessity for a clerical worker. Outlook for this type of work she says is "limited."

Margaret Lampkin took the part of a garment factory worker under the general listing of Operatives. Once again, Mrs. DePew stressed the need for a good high school education for women in the "operative" type of job which she listed as "limited."

There is always a place for Sales Workers, said Mrs. DePew as Lillian Miller appeared as a sales person. High School education is preferred and the outlook for a job future, "good."

The general category of "Services" was next illustrated by Janice Gagneur, those jobs and professions that require special training such as that of the beautician which Janice portrayed.

The parade of job ideas was climaxed by the "Homemaker" which Mrs. DePew said stands at the top of the list, in a world of working women she said that the role of "homemaker" should never be overlooked.

The cast members on stage then picked up individual letters which spelled out "Preparedness" - the ingredient which Mrs. DePew says is absolutely necessary for success in any job, profession or other undertaking.

During the earlier part of the Jr. FHA meeting Cindy Harris, our Chapter secretary read the minutes for the months of October and November. They were approved, The treasurer, Joyce Foster, presented a report, Cindy Guill, Degrees committee chairman, told the Chapter how eighth graders could earn their Junior degree and how ninth graders who have not received the Junior degree can do so this year.

Pam Moore gave a report on the executive committee and Vicki Bryant gave details on the work of the Welfare Committee, Vicki told us about Christmas gifts purchased for Juanita Yates. Juanita will be given those gifts this Sunday.

The meeting was conducted by chapter president Carla Varner with devotions led by Nancy Mayberty. Sheila Franklin led the pledge to the American flag.

HOLLYWOOD

Those spending Christmas Eve with Mrs. Charlie Bagby were Mrs. Logan Hubbard of Lynchburg, Mr. and Mrs. Thomas Woodall and Lisa of Covington, Scott Woodall, Miss Debbie Woodall and friend, Dallas Mangus of Lynchburg.

Mrs. Bill Watson and baby have returned to their home on Route 3, Appomattox.

Rev. W. H. Elder brought a fine message Sunday morning at Hollywood.

Mrs. Mattie Jenkins is still a patient in the Lynchburg General Hospital. Each of us hopes she may soon be better.

We are very glad to know Mr. Frank Schampel is improving in the Lynchburg General Hospital and hope he may soon be well.

Mrs. Margory Gisham and Mrs. Pam Jenny of Hampton and Mr. and Mrs. Carlton Smith and family of Richmond spent Christmas week end with Rev. and Mrs. Otis Smith.

Mrs. Jackie Woodall visited her aunt Mrs. Mary Bagby Monday afternoon.

Mr. and Mrs. Clem Woodall and Susan visited Mrs. W. T. Covington, Mr. and Mrs. W. H. Wingfield and family, Mrs. Bill Watson and baby, Mrs. M. L. Covington and Mrs. Charlie Bagby Thursday afternoon.

Mr. and Mrs. W. H. Wingfield Miss Julia Wingfield, Mrs. M. L. Covington and Mrs. Charlie Bagby visited Mr. and Mrs. Frank Covington, Mr. and Mrs. Clem Woodall and family, Mr. and Mrs. Walker Woodall and family and Mr. and Mrs. James Woodall and family Sunday afternoon.

Mr. and Mrs. L. H. Watson and Misses Susan and Jewel Irby spent Christmas week end in Alexandra with their son and daughter-in-law, Mr. and Mrs. L. H. Watson, Jr. and family. They visited Mrs. Watson's brother and family, Mr. and Mrs. Arthur Guthrie of Richmond Sunday afternoon.

Mr. A. G. Hancock returned home last week from the hospital. He is still on the sick list. We hope he may soon be better.

Mr. and Mrs. W. F. Woodall visited Mr. and Mrs. Bill Watson and baby, Mr. and Mrs. W. H. Wingfield and family and Mrs. Charlie Bagby Christmas Day.

Mr. and Mrs. James Waldron of Bedford visited Mr. and Mrs. W. H. Wingfield and family and Mr. and Mrs. Bill Watson and baby Monday morning.

Mrs. Charlie Bagby and Mr. and Mrs. W. H. Wingfield were dinner guest Monday of Mrs. M. L. Covington.

Mr. Charles Maxwell and Mr. Lonnie Rogers are spending the holidays with Mr. and Mrs. James E. Maxwell and Pat.

Mr. and Mrs. W. H. Wingfield visited Mr. and Mrs. William Johnson and family Monday afternoon.

Supper guest of Mrs. W. T. Covington Monday night were Mrs. M. L. Covington, Mrs. Charlie Bagby, Mr. and Mrs. Walter Wingfield and Miss Julia Wingfield. Julia spent Monday night with Mrs. Covington.

We are very sorry Mrs. David Austin is on our sick list. We wish for her a speedy recovery.

The Christmas program Thursday night at Hollywood Church was enjoyed by all. The program committee were Mrs. Shirley Franklin, Mrs. Linda Seay, Miss Dianne Smith and Miss Sarah Brown, Miss Jane Maxwell was the narrator, Julia Maxwell was Mary and Dale Jennings was Joseph and all the other young people of the church taking part in the program. The treat committee were Mr. and Mrs. David Franklin and Mr. and Mrs. William A. Franklin. They had such a nice treat, Santa Claus visited the younger group. Everything was wonderful and we thank each one.

All of Mrs. T. C. Harvey's children spent Sunday with their mother. Mr. and Mrs. Ralph Robinson and fam[illegible] ly of Madison Heights spent [illegible] the Christmas holidays with M[illegible] S. Harvey.

Mr. and Mrs. [illegible] H. M. Webb and Mrs. David [illegible] Austin, of Hollywood Baptist [illegible] Church, were presented spec[illegible] l honor of recognition, at t[illegible] time of our Christmas pro[illegible] am for their untiring and [illegible] tful service rendered our ch[illegible] ch through the years. Rev. W[illegible] H. Elder presented each of [illegible] them with a gift of money from [illegible] embers of Hollywood Church [illegible] nd expressed so ably our love [illegible] and deep appreciation to each [illegible] f them.

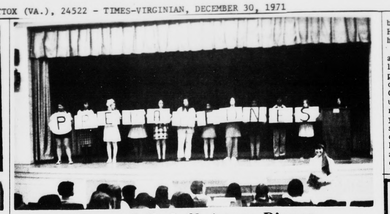

Evans & Nash Christmas Dinner

Companies, and individuals, celebrated the Christmas season in many ways such as this get-together held by Evans and Nash Construction Company of Appomattox. The Evans and Nash "family" gathered last week at the Parkway Restaurant where Christmas tree and other decorations provided a festive note to the bountiful dinner prepared for employees and other guests.

• WHEEL ALIGNMENT
• WHEEL BALANCING
LAWSON FORD, INC.
VA. DEALER LICENSE NO. 2
Appomattox, Va.

Saves money...Saves muscle

Southern States PRO-MO Liquid Protein Supplement

Here's the economical, labor-saving way to provide protein and other essential nutrients to dairy and beef cattle as well as sheep. Southern States PRO-MO Liquid Protein Supplement eliminates waste. It's pumped directly from tank to feeder. (*Or, you can spray it right onto forages or grains.*) Animals self-feed. No bags for you to lift or haul. No spillage or spoilage. No grinding, mixing or blending. No elaborate or costly feeding equipment required. Nutrients in liquid form are digested and assimilated efficiently. To produce meat or milk at maximum profit, get Southern States PRO-MO.

Coleman & Sons, Inc.
APPOMATTOX, VA. • 703-352-7298
Your Southern States Cooperative Agency

Plan For The Christmas Money You Need Next Year

IT'S EASY

Select Your club from the list at the right.

50 EACH WEEK	FOR 50 WEEKS	$ 25.00
$1.00 EACH WEEK	FOR 50 WEEKS	$ 50.00
$2.00 EACH WEEK	FOR 50 WEEKS	$100.00
$3.00 EACH WEEK	FOR 50 WEEKS	$150.00
$5.00 EACH WEEK	FOR 50 WEEKS	$250.00
$10.00 EACH WEEK	FOR 50 WEEKS	$500.00

SEE US TODAY
The FARMERS NATIONAL BANK
YOUR HOME-OWNED AND OPERATED BANK
Appomattox, Virginia
Member Federal Deposit Insurance Corporation
Member Federal Reserve System

PARKWAY FUEL COMPANY
Rt. 24 east
Appomattox
COMPLETE LINE OF PETROLEUM PRODUCTS
HEATING and AIR CONDITIONING
Sales and Service
Phone 352-6726
* Radio Dispatched Trucks
* Automatic Keep Full for Customers
* Budget Payment Plans
* Boiler Replacement
* Hot Air Furnaces
* Oil Stoves
* Floor Furnaces
* Complete Burner Service at local service rates
* Complete Air Conditioning sales and service
CALL US TODAY
For
your service needs
* HEATING and AIR CONDITIONING NEEDS
* GAS and FUEL OIL NEEDS
MONOGRAM

classified ads get the job done

FOR SALE

PRESERVE YOUR MOST PRECIOUS Photographs and newspaper photos and stories. Have them LAMINATED at the TIMES-VIRGINIAN. Prompt service and reasonable prices. 7/22/tf

WALLPAPER & ACCESSORIES Venetian Blinds, Prefinished Picture Frames (24 Patterns), Glass and Weather Stripping. J. E. SEARS & CO., INC. 3/24/tf

ADDING MACHINE TAPE: On sale at the Times-Virginian Phone 352-8215, Appomattox. 8/12/tf

HAMMOND ORGANS For Home Church Church. For demonstration phone 246-4639 - (Collect) Torrie Roberts Piano Co., 717 Main St., Lynchburg, Va. 8/9/tf

WEDDING INVITATIONS: See our complete line. The TIMES-VIRGINIAN Phone 352-8215, Appomattox. 3/23/tf

FOR SALE - FILL DIRT - TOP SOIL - Truck Load Delivery Cheap - Carwile Construction Co., Inc., Phone 352-7911. 11/13/tf

One Acre in Evergreen - 6 Room residence, Bath and garage - $6,500.00 - Basil Atkins with L. G. Atkins, Inc., Realtor Farmville, Va. 392-4695 - after 6 p.m. 392-5190. 9/16/tf

RUBBER STAMPS AND STAMP PADS: On sale at the TIMES-VIRGINIAN - Phone 352-8215, Appomattox. 8/12/tf

FOR SALE - By Owner - 6 Room Residence with bath, garage, outbuildings, situated on one acre, 5 miles from Appomattox only $6,500. Phone 352-7886. 11/11/tf

POSTED SIGNS AND HUNTING Permit Cards FOR SALE - The TIMES-VIRGINIAN, Phone 352-8215, Appomattox. 8/12/tf

STAPLING MACHINES and staples on sale at The Times-Virginian, phone 352-8215, Appomattox, Va. 12/16/tf

SCRATCH PADS - For Sale - 50¢ a lb. - See TIMES-VIRGINIAN, Appomattox. 6/3/tf

SLABS - For Sale - Sawedupor long mill slabs. B. C. Coleman Lumber Co., Route 3, Phone 352-8980, Appomattox, Va. 8/5/tf

ADDING MACHINE TAPE: 25¢ Roll. The TIMES-VIRGINIAN Phone 352-8215, Appomattox 6/4/tf

FOR SALE - 1966 Chev. Pick-Up TRUCK, Less than 30,000 actual miles. Excellent Condition. Call 352-6764 between 9 a.m. and 12 a.m. 12/23/2t

SEWING MACHINE - Dial-A-Matic - Zig-Zag in Walnut Cabinet. 1970 model - Repossessed. Assume payments of $8.70 month or pay total balance of $62.20. Free Home Demonstration. Write "Credit Manager", Box 665, % TIMES-VIRGINIAN. 12/23/2t

BUSINESS CARDS: We printalmost everything except money and postage stamps. See us for your next printing order TIMES-VIRGINIAN, Appomattox, Va. 9/11/tf

For better prices on Hotpoint Appliances, Zenith, Motorola and General Electric T. V. See us at Chestnut Hill Shopping Center, Ed Hawkins Appliance Co., 5222 Fort Ave., Lynchburg Va. 3/4/tf

IT'S inexpensive to clean rugs and upholstery with Blue Lustre Rent electric shampooer $1. Poe Hdwe. Co., Appomattox. 12/30/1t

* PHOTOGRAPHY on China
* PHOTO Copying
* ENLARGEMENTS
* NOTE PAPER in Quantity
* PICTURES (Hand Colored in Oil)
* WEDDING PICTURES in color

Ferrell's Art Ware
ALICE FERRELL
At House - Phone 352-7500

WANTED

WANTED TO BUY - LOGS of all kinds. B. C. Coleman Lumber Co., phone 352-8980, Route 3, Appomattox. 8-5-tf

Want to buy good, used baby bed and playpen. Please call after 6 p.m. Phone 352-6883. 12/30/1t

FOR RENT

6 Room Residence - 2 baths, central Heat - near Stonewall. Also, 6-Room House with Bath-Central Heat - 13 miles from Lynchburg, $65 month. Basil Atkins, representing L. G. Atkins, Inc. Realtor, Farmville, Va. Phone 392-4695 after 5 p. m. 392-5190. 11-25-tf

FOR RENT - 3-Bedroom apartment. Located in Morning Side sub-division. J. E. Sears & Co., Inc. 352-7138. 11/4/tf

60 x 12 foot trailer - 3 bedrooms complete front awning - Complete patio - Furnished - Utilities not included. Call 352-3261 after 4 p.m. 12-2-tf

HELP WANTED

MEN; to train for carpenters, electricians and plumbers. All work inside plant - Year around employment - Work will be on Modular Homes. Apply for work to Clover Hill Mfg. Co., 3 1/2 miles East of Appomattox, Va. Phone 352-8948. 8/5/tf

FRED JONES
WELL BORING and DRILLING
NO WATER - NO PAY
6¾ INCH DRILLED WELL
24 INCH BORED WELL
WE INSTALL PUMPS
(Any Location)
Will Give Free Estimates
New Model
Well Boring Machine
Phone: 352-7872
FRED JONES
Appomattox, Virginia

NAPA
"Your NAPA Jobber is the Right Place to go."
NATIONAL AUTO PARTS
EAST HARRELL STREET
Phone-352-7562
APPOMATTOX, VIRGINIA 24522
MARSHALL GOIN

INSURANCE

YOUR Independent INSURANCE AGENT
Protection That Stands Up When You Need It
Liability • Workmen Compensation • Home Owners Insurance
Fire • Auto • Life
"50 YEARS OF SERVICE"
352-3191
Nights, Sundays, Holidays 352-7380
Nights, Sundays, Holidays 352-3681
J. A. BURKE & Co. Ins. Agency
6 Main Appomattox, Va.

Complete Line of FIRE EXTINGUISHERS For Business & Home
AUTOMATIC FIRE EXTINGUISHING SYSTEMS For Restaurants
SALES & SERVICE
FIRE & SAFETY EQUIPMENT CO.
Concord, Va. Phone 993-2425

CARD of THANKS

I wish to thank my friends for the kindness shown me in the death of my brother Bishop, Thomas Wright.

I thank you for the gifts, food, telephone calls, visits, cards and the flowers. May God bless you. Mrs. Ada B. Nowlin. 12/30/1p

I would like to thank everybody for the cards, flowers, visits, and gifts I received while I was in the hospital and at home. Jayne Doss. 12-30-1t

I wish to say thank you to everyone for the cards, flowers, visits, gifts, and concern while I was in the hospital and afterwards at home. Samuel B. Doss. 12-30-1t

LOST

LOST — Two purebred black Heifer Cows. They strayed south of Wilkes' Plant Farm. Reward Offered. Daniel C. Bryant — Phone 352-7886. 12/4/tf

FOUND

FOUND- Beautiful IRISH SETTER. This dog has been at our home for 4 or 5 days. Mrs. Francis Tyler, Phone 352-7328. 12/30/1p

IN MEMORIAM

Just like a rose she was picked from our view
She was needed in heaven with God's chosen few,
I guess Jesus thought her unsafe here below
So he called her home while she was ready to go
That beautiful smile on her face that we kissed
We never knew sorrow 'til that face we missed.
Time and tears cannot erase
The hurt we felt when she died.
But it eases the pain
To know an angel has bloomed on the other side.
In memory of Nancy Leigh Grisham who died December 31, 1961
Sadly missed by Mr. and Mrs. Fred Grisham and family.
12-30-1t

NOTICE

I will not be responsible for debts made by anyone other than myself, in person. Mary N. Price 12/30/1p

I will not be responsible for debts made by anyone other than myself. Oscar W. Price. 12-30-1p

STATE FORESTS
Sales Timber

Sealed bids will be received by the State Forester until 2:00 p. m. Friday, January 14, 1972 for the purchase of 140,258 Board Feet of Timber on the Appomattox-Buckingham State Forest, Rinehart 11 Tract, Stands 53,54. Pine 117,682; Oak 15,-227; Poplar 6,637; Miscellaneous 717.

For further particulars, contact W. C. Stanley, Superintendent, State Forests, Cumberland, Virginia 23040, 492-4121. 12/30/2t

Our Specialty is WARMTH WITHOUT WORRY

We have thought of everything to assure you of clean, uninterrupted heating comfort at lowest possible cost. That's because every protection for your physical comfort and peace of mind is included in our Sta-Warm Service.

Call us for full details

Appomattox Hdwe. Co.
Phone 352-7141
APPOMATTOX, VA.
AMERICAN

SERVICE

DICKERSON
PHONE 392-3554
Farmville, Virginia 23901

CONTRACT PAINTING — Interior and Exterior, latex and oil. Wall papering. Lloyd M. Bryant & Son. Phone 352-8833, Appomattox, Va. 6/10/tf

A beautiful car isn't beautiful when it's dirty. Laird' Car Wash - Appomattox. 12/30/1t

GEORGE'S AUCTION SERVICE Percy W. George, Auctioneer, Phones: 352-8488 or 352-7966. Appomattox, Va. 8/3/tf

Septic Tanks Installed. Drain Fields Renewed. Free Estimates. Carwile Construction Co., Inc., Phone 352-7911. 3/5/tf

M & M AUCTION CO.- Russell and Ronald Millner, Auctioneers - Phone 352-8842, Appomattox, Virginia. 2/12/tf

Registered ANGUS BULLS - Wye Plantation Breeding that mature into Big Cattle. Performance tested by Va. B.C.I.A. Contact Ralph O. Tucker, Manager, Buffalo River Ranch, Amherst, Va. Phone 823-7395. 7/8/tf

Residential Plumbing WITH Service to Meet Your Needs
Bathrooms Water Heaters
Septic Tanks Water Lines
Pumps
Large Or Small
We Do It All
Compare our prices
Free Estimates
352-7911
Carwile Construction Company

Christmas Entertainment

On December 3, 1971, Mr. and Mrs. J. Franklin Vaughan and Joe were hosts for an annual Christmas party for Mrs. Vaughan's piano class. Fifty young people were present and festive refreshments of the season were served, Christmas games and music were a part of the evening events.

* * *

On December 5, the children, grandchildren and great grandchildren of the late Mr. and Mrs. L. S. McCormick gathered at "Hospitality House" for their annual Christmas dinner. Fifty-two family members were present. Hosts for the buffet dinner were Mr. and Mrs. C. R. McCormick and Mr. and Mrs. J. Franklin Vaughan.

* * *

On December 11, the children, grandchildren and great grandchildren of the late Mr. and Mrs. O. T. Jamerson came to the J. F. Vaughan home at Spout Spring for a Christmas evening family holiday celebration. Christmas desserts were served and gifts opened around the Christmas tree. Hosts for the evening were Mr. and Mrs. Franklin Vaughan and Mrs. Robert Waldo. Entertainment was provided by G. H. Jamerson, Joe Vaughan and Kathy Mitchell.

* * *

On December 12 the Liberty Baptist Church Choir was entertained after their cantata "The Gospel Song of Christmas" at the home of Mr. and Mrs. J. F. Vaughan. A buffet dinner was served and the seasonal spirit prevailed.

* * *

On December 26 Mr. and Mrs. C. R. McCormick and Mr. and Mrs. R. B. McCormick attended a Christmas dinner at the home of Mrs. James Ferguson on Timberlake Road, Lynchburg.

* * *

Mr. and Mrs. J. Franklin Vaughan and Joe, Kathy Mitchell, Mr. and Mrs. C. R. McCormick and Phil Harrison were dinner guests on Dec. 28 at the home of Mr. and Mrs. R. B. McCormick and Maurine.

* * *

On December 26, the children, grandchildren and great-grandchildren of the late Mr. and Mrs. Luther Vaughan were invited for a Christmas dinner at the home of Mr. and Mrs. J. Franklin Vaughan of Spout Spring, Va. Those present were Mr. and Mrs. Jacob Lewis, Bill and Nancy, Mr. and Mrs. W. Lloyd vaughan and nuit, of Appomattox; Mr. and Mrs. Ray Lewis, Eddie and Tammy, Mr. and Mrs. C. R. McCormick of Spout Spring; Mr. and Mrs. Sterling Vaughan, Delores, Patricia, Michael and Terry of Lynchburg; Mr. and Mrs. Edwin Vaughan, Mr. Bobby Vaughan and Miss Becky Martin of Victoria; Mr. and Mrs. Jimmy Vaughan, Lynn, John and Jeff, Mr. and Mrs. Ronnie Vaughan, Porky and Stephanie of Richmond; Mr. and Mrs. Stewart Brockwell of Amelia; and Miss Kathy Mitchell, of Appomattox. Serving at bed were Mr. and Mrs. J. Franklin Vaughan and Joe of Spout Spring. This was the 18th annual Christmas dinner for the family. Joe Vaughan and Kathy Mitchell provided afternoon entertainment, gifts were exchanged and many family experiences were reminisced.

NO EXCHANGES NEEDED ON THIS GIFT!

Aha! Somebody brought you a sweet and lovely Christmas gift and you didn't have anything around to return... Right? O.K. --- Now you can get with it! Buy a fruitcake from a Lion's Club member and send it on a round to that friend or neighbor with a "Happy New Year" card attached. Clever?? Of course, and it will help the Lions Club, too. (P. S. There are a FEW of those super-duper fruitcakes left at the TIMES-VIRGINIAN office just waiting for you!)

ACT FAST Or These USED CAR VALUES Will Be Gone

1970 FORD
GALAXIE 500 - 4 Door Sedan - 390 V8 Motor - Fully Equipped - Inc. Factory Air Cond - One Owner -

1970 CHEVY II
NOVA - V8 Motor - Auto Trans. - Radio - Real Clean -

1969 FORD
FAIRLANE 500 - 6 pass - Station Wagon - V8 Motor - Auto Trans - Radio - Power Steering - White Wall Tires -

1969 T-BIRD
LANDAU - 4 Door - 429 V8 Motor - Fully Equipped - Inc Air - One Owner - Low Milage -

1968 CHEVROLET
IMPALA - 6 pass. S. W. - V8 Motor - Fully Equipped - Inc. factory Air -

1967 FORD
LTD - 4Door Hardtop - V8 Motor - Fully Equipped - Inc. Factory Air - Vinyl Top -

1970 CHEVROLET
Pick-up - 3/4 Ton - V8 Motor - Low Milage - One Owner -

1969 FORD
Pick-up 1/2 Ton - V8 Motor

1970 FORD
6 Pass COUNTRY SEDAN - 390 V8 Motor - Fully Equipped Inc. Air and Luggage Rack -

1970 CHEVROLET
KINGSWOOD - 9 pass - V8 Motor - Fully Equipped - Inc. Factory Air - Luggage Rack - One Local Owner -

1969 FORD
10 pass RANCH WAGON - V8 Motor - Fully Equipped - Inc Factory Air-

1970 CHEVROLET
CAMARO - 2 Door Hardtop - V8 Motor - Fully Equipped - Inc. - Factory Air - Vinyl Top and White Walls -

1968 FORD
Custom 4 - Door 390- V8 Motor - Fully Equipped Inc. Air-

1966 FORD
LTD - 4 Door Hardtop - 390 V8 Motor Fully Equipped - Inc. Factory Air -

1969 CHEVROLET
Pick-up 1/2 Ton - V8 Motor -

1968 FORD
RANGER Pick-up 1/2 Ton - V8 Motor

Many other Cars and Trucks to choose from.

SPECIALS ON BRONCOS

1971 FORD
BRONCO - V8 Motor

1969 FORD
BRONCO - V8 Motor

1968 FORD
BRONCO - V8 Motor and Electric Winch -

LAWSON FORD, INC.
Route 460 Va. Dlr. Lic. # 2 Appomattox, Va.